



THE CITY OF NEW YORK MANHATTAN COMMUNITY BOARD 3

59 East 4th Street - New York, NY 10003

Phone (212) 533-5300

www.cb3manhattan.org - info@cb3manhattan.org

Alysha Lewis-Coleman, Board Chair

Susan Stetzer, District Manager

Community Board 3 Liquor License Application Questionnaire

Please bring the following items to the meeting:

NOTE: ALL ITEMS MUST BE SUBMITTED FOR APPLICATION TO BE CONSIDERED.

- Photographs of the inside and outside of the premise.
- Schematics, floor plans or architectural drawings of the inside of the premise.
- A proposed food and or drink menu.
- Petition in support of proposed business or change in business with signatures from residential tenants at location and in buildings adjacent to, across the street from and behind proposed location. Petition must give proposed hours and method of operation. For example: restaurant, sports bar, combination restaurant/bar. (petition provided)
- Notice of proposed business to block or tenant association if one exists. You can find community groups and contact information on the CB 3 website:
http://www.nyc.gov/html/mancb3/html/communitygroups/community_group_listings.shtml
- Proof of conspicuous posting of notices at the site for 7 days prior to the meeting (please include newspaper with date in photo or a timestamped photo).

Check which you are applying for:

- new liquor license alteration of an existing liquor license corporate change

Check if either of these apply:

- sale of assets upgrade (change of class) of an existing liquor license

Today's Date: November 27, 2019

If applying for sale of assets, you must bring letter from current owner confirming that you are buying business or have the seller come with you to the meeting.

Is location currently licensed? Yes No Type of license: _____

If alteration, describe nature of alteration: _____

Previous or current use of the location: _____

Corporation and trade name of current license: _____

APPLICANT:

Premise address: 7 Eldridge Street

Cross streets: Division and Canal

Name of applicant and all principals: David Zahabian and Jean Baptiste Pain
7 Eldridge Restaurant Group LLC

Trade name (DBA): Not determined yet.

PREMISE:

Type of building and number of floors: Mixed Use, 6 floors

Will any outside area or sidewalk cafe be used for the sale or consumption of alcoholic beverages? (includes roof & yard) Yes No If Yes, describe and show on diagram: _____

Does premise have a valid Certificate of Occupancy and all appropriate permits, including for any back or side yard use? Yes No What is maximum NUMBER of people permitted? 44*

Do you plan to apply for Public Assembly permit? Yes No

What is the zoning designation (check zoning using map: <http://gis.nyc.gov/doitt/nycitymap/> - please give specific zoning designation, such as R8 or C2): C6-1G Zoning Map 12D

PROPOSED METHOD OF OPERATION:

Will any other business besides food or alcohol service be conducted at premise? Yes No

If yes, please describe what type: _____

What are the proposed days/hours of operation? (Specify days and hours each day and hours of outdoor space) M, T, W Th, Sun - 6 pm to 12; Th, F, Sat 4 pm to 4 am

Number of tables? 38* Total number of seats? 74

How many stand-up bars/ bar seats are located on the premise? 3, one on each floor

(A **stand up bar** is any bar or counter (whether with seating or not) over which a patron can order, pay for and receive an alcoholic beverage)

Describe all bars (length, shape and location): all rectangular 2' wide, 6' - 10' long

Does premise have a full kitchen Yes No?

Does it have a food preparation area? Yes No (If any, show on diagram)

Is food available for sale? Yes No If yes, describe type of food and submit a menu Japanese and Asian fusion

What are the hours kitchen will be open? Mt,T,W,Sun 6 pm to 11 pm; Th, F, Sat 4 pm to 2 am.

Will a manager or principal always be on site? Yes No If yes, which? Manager or Principal

How many employees will there be? approx 18

Do you have or plan to install French doors accordion doors or windows?

Will there be TVs/monitors? Yes No (If Yes, how many?) _____

Will premise have music? Yes No

If Yes, what type of music? Live musician DJ Juke box Tapes/CDs/iPod

If other type, please describe _____

What will be the music volume? Background (quiet) Entertainment level

Please describe your sound system: Not purchased; specifications not yet developed.

Will you host any promoted events, scheduled performances or any event at which a cover fee is charged? If Yes, what type of events or performances are proposed and how often? No.

How do you plan to manage vehicular traffic and crowds on the sidewalk caused by your establishment? Please attach plans. (Please do not answer "we do not anticipate congestion.")

Will there be security personnel? Yes No (If Yes, how many and when) 1- 2 people
as needed from 10 pm.

How do you plan to manage noise inside and outside your business so neighbors will not be affected? Please attach plans.

Do you have sound proofing installed? Yes No

If not, do you plan to install sound-proofing? Yes No

APPLICANT HISTORY:

Has this corporation or any principal been licensed previously? Yes No

If yes, please indicate name of establishment: _____

Address: _____ Community Board # _____

Dates of operation: _____

Has any principal had work experience similar to the proposed business? Yes No If Yes, please attach explanation of experience or resume.

Does any principal have other businesses in this area? Yes No If Yes, please give trade name and describe type of business but, has manages Casa Mazcal for 10 years

Has any principal had SLA reports or action within the past 3 years? Yes No If Yes, attach list of violations and dates of violations and outcomes, if any.

Attach a separate diagram that indicates the location (**name and address**) and total number of establishments selling/serving beer, wine (B/W) or liquor (OP) for 2 blocks in each direction. Please indicate whether establishments have On-Premise (OP) licenses. Please label streets and avenues and identify your location. Use letters to indicate **Bar**, **Restaurant**, etc. The diagram must be submitted with the questionnaire to the Community Board before the meeting.

Manhattan Community Board 3
Liquor License Application Questionnaire

Applicant: 7 Eldridge Restaurant Group LLC

390 ft
Grocery Wine
Highline Deli
83 Canal
Canal Street

QQ Delicir36 Eldridge
Rest Wine466 ft R

E
L
D
R
I
D
G
E
S
T

Hong Man27 Eldridge
Rest Wine197 ft R

My Noodle19 Eldridge
Beer 144 ft

APPLICAN7 Eldridge

Division

New Arping Rest 45 Division Rest Wine – 528 ft R	49 Hua Xia Rest 49 Division Rest Wine – 466 ft R	Sun Yue Tung Reach House Re 55 Division OP – 420 R	Kiki's Plan A 88 Division Beer – 207 ft R	Bacaro YC 130 Division Rest Wine 508 Ft R	138 Division OP 528 ft R
--	--	--	---	--	-----------------------------

East Broadway

New 84
94 East Broadway
Beer 450 ft R

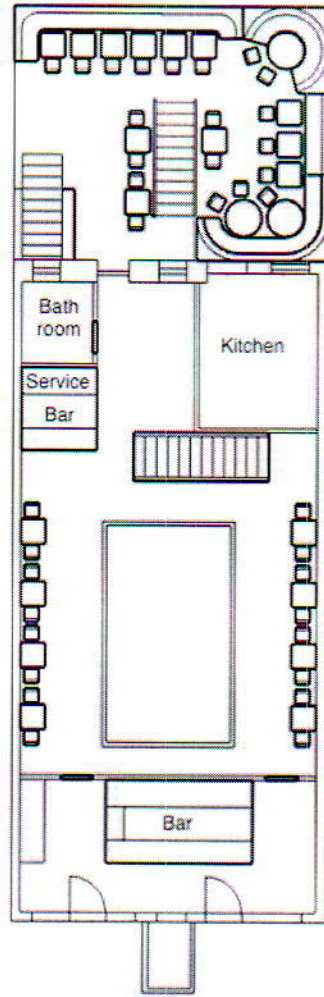

1st floor

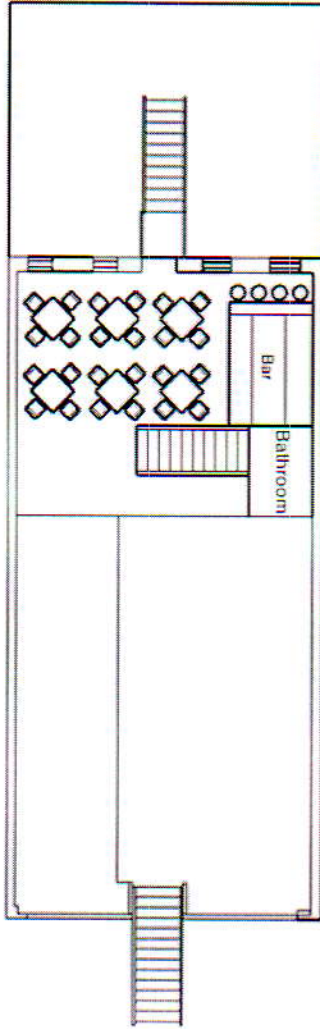

2nd floor

